

This drawing is the copyright of NMW Architects Ltd. and shall not be reproduced without the permission of the company. This drawing should be read in conjunction with all other drawings and documents produced for this project. Only figured dimensions should be relied upon and any discrepancy must be reported to the Architect. Use only to drawings with "for construction" status.

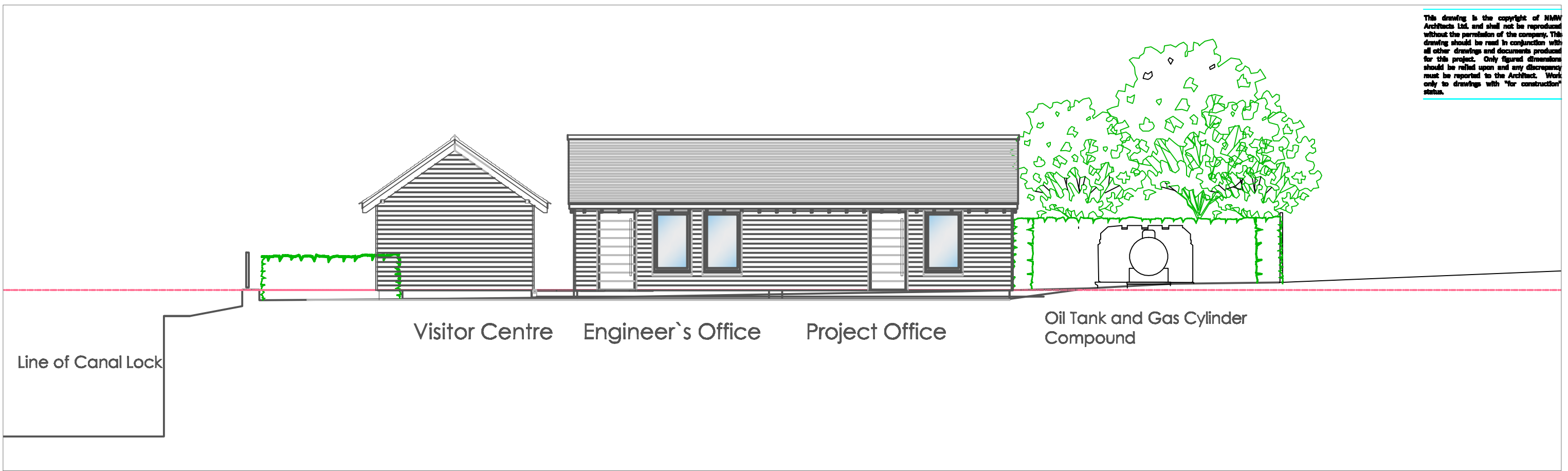

VISITOR CENTRE AND PROJECT OFFICES SOUTH WEST ELEVATION 1:100

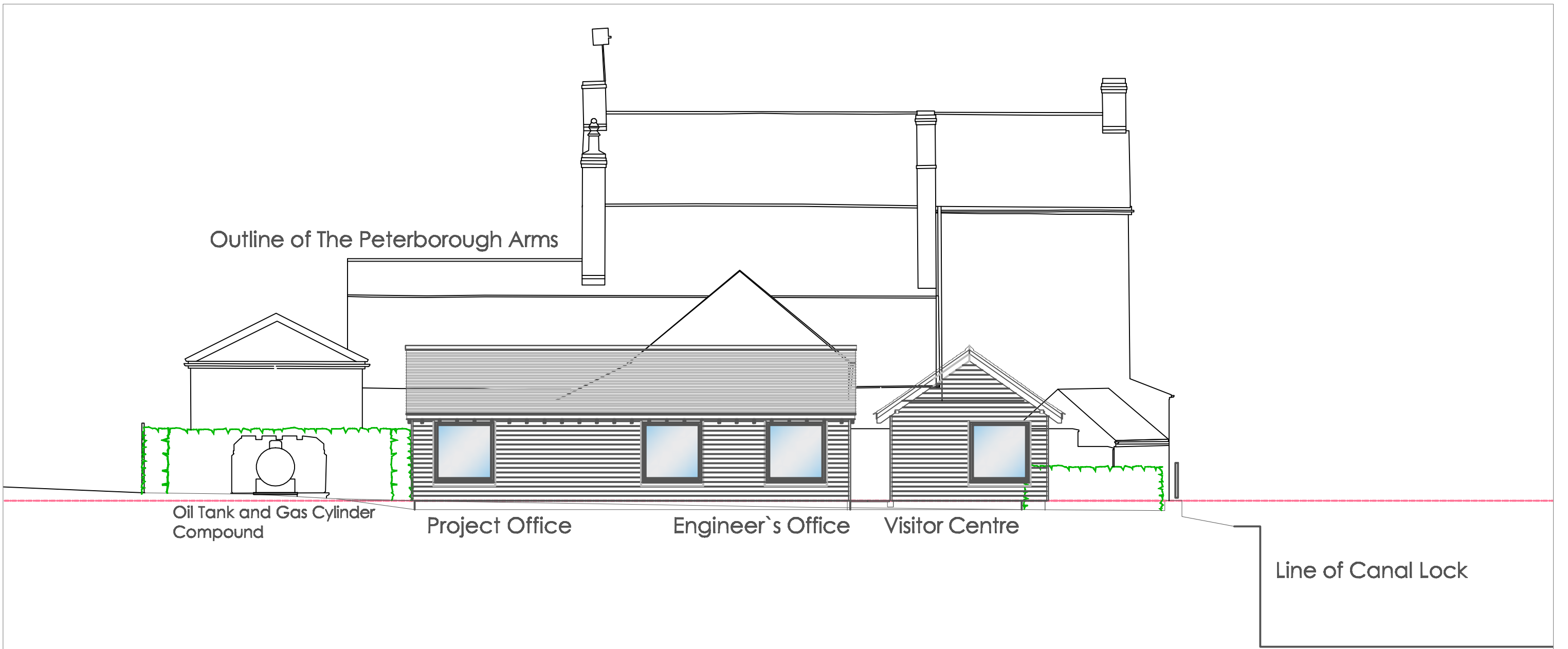

VISITOR CENTRE AND PROJECT OFFICES - NORTH EAST ELEVATION 1:100

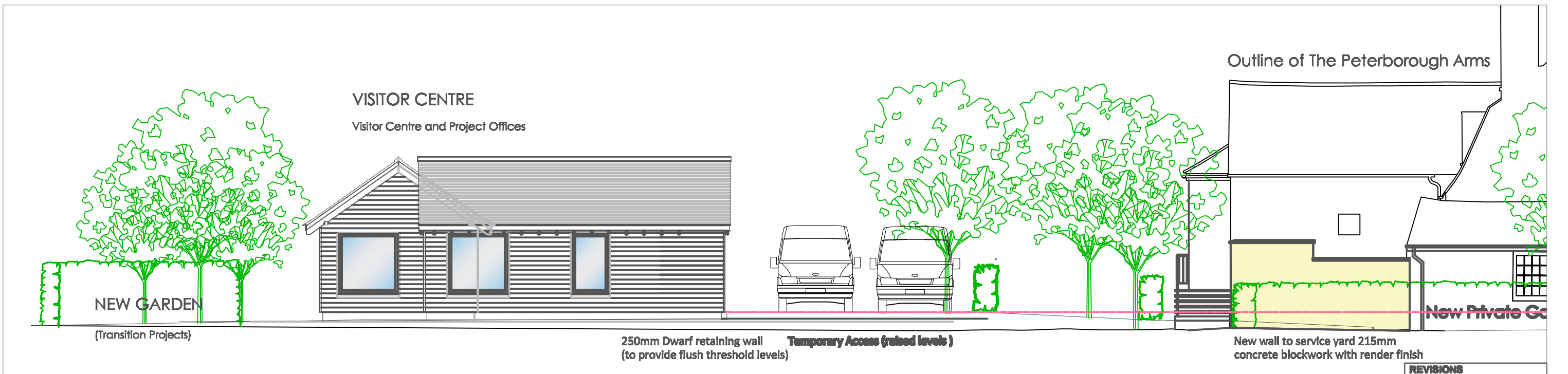

VISITOR CENTRE AND PROJECT OFFICES - NORTH WEST ELEVATION 1:100

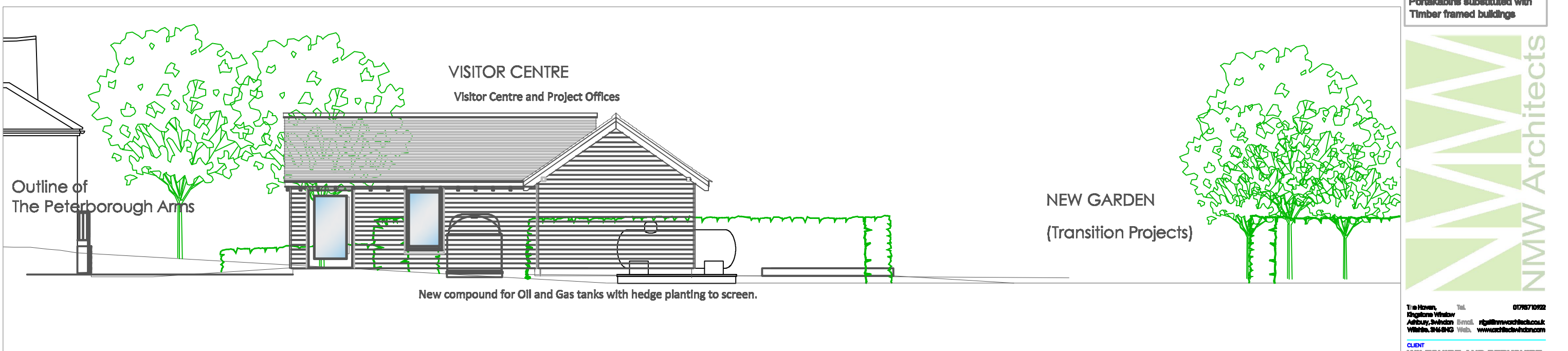

VISITOR CENTRE AND PROJECT OFFICES - SOUTH EAST ELEVATION 1:100

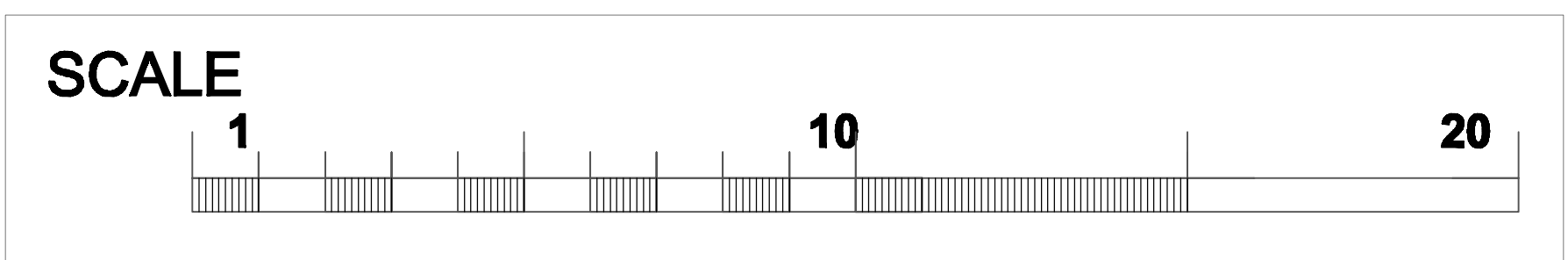

REVISIONS	
A: 06-12-2017 NW	Scale Bar added
B: 25-03-2018 NW	Portakabins substituted with Timber framed buildings



Tel: 01783 509222  
 Email: info@nmwarchitects.co.uk  
 Website: www.nmwarchitects.co.uk

CLIENT: WILTSHIRE AND BERKSHIRE CANAL TRUST

PROJECT: THE PETERBOROUGH ARMS

DRAWING TITLE		DATE	
ELEVATIONS OF PROPOSED VISITOR CENTRE AND PROJECT OFFICES		Nov. 2018	
DRAWN BY	CHECKED BY	STATUS	REVISION
1:100 @ A2		Planning	
1090-24			B